

RECORD OF SURVEY

PORTION OF SECTIONS 29, 30, & 32 T. 19 N., R. 18 E., W.M.
 & SECTION 4 T. 18 N., R. 18 E., W.M.

RECORDING NO.
 200012190001

VOL./PAGE
 Vol. 25 Pg. 187

LEGAL DESCRIPTION

PARCEL A:
 THAT PORTION OF THE SOUTH HALF OF SECTION 29, TOWNSHIP 19 NORTH, RANGE 18 EAST, W.M., RECORDS OF KITTITAS COUNTY, WASHINGTON, WHICH LIES SOUTH OF THE CANAL OF THE KITTITAS RECLAMATION DISTRICT;

EXCEPT A TRACT OF LAND OF VARYING WIDTHS OVER AND ACROSS THE SOUTHEAST QUARTER OF THE SOUTHWEST QUARTER OF THE SOUTHWEST QUARTER OF THE SOUTHWEST QUARTER OF THE SOUTHWEST QUARTER OF SAID SECTION AND OTHER LANDS HERETOFORE CONVEYED TO THE KITTITAS RECLAMATION DISTRICT BY DEED DATED OCTOBER 20, 1931 AND RECORDED IN VOLUME 50 OF DEEDS, PAGE 525, UNDER AUDITOR'S FILE NUMBER 108164.

PARCEL B:
 THE SOUTHEAST QUARTER; AND THE SOUTHEAST QUARTER OF THE SOUTHWEST QUARTER; AND THE NORTHEAST QUARTER OF THE SOUTHWEST QUARTER; AND THE SOUTH HALF OF THE NORTH HALF OF THE SOUTH HALF OF GOVERNMENT LOT 3; AND THE SOUTH HALF OF THE SOUTH HALF OF GOVERNMENT LOT 3 LYING NORTH OF THE NORTH RIGHT-OF-WAY BOUNDARY OF THE KITTITAS RECLAMATION DISTRICT CANAL IN SECTION 30, TOWNSHIP 19 NORTH, RANGE 18 EAST, W.M., RECORDS OF KITTITAS COUNTY, WASHINGTON;

EXCEPT:
 RIGHT-OF-WAY FOR KITTITAS RECLAMATION DISTRICT CANAL;

RIGHT-OF-WAY FOR SMITHSON ROAD ALONG THE SOUTHERLY BOUNDARY THEREOF.

PARCEL C:
 GOVERNMENT LOTS 2, 3, AND 4, SECTION 4, TOWNSHIP 18 NORTH, RANGE 18 EAST, W.M., RECORDS OF KITTITAS COUNTY, WASHINGTON;

EXCEPT THAT PORTION OF LYING SOUTH AND WEST OF THE NORTH AND EAST BOUNDARY LINE OF THE KITTITAS RECLAMATION DISTRICT'S LATERAL.

PARCEL D:
 THE WEST HALF OF THE NORTHEAST QUARTER AND THE NORTHWEST QUARTER OF SECTION 32, TOWNSHIP 19 NORTH, RANGE 18 EAST, W.M., RECORDS OF KITTITAS COUNTY, WASHINGTON;

EXCEPT:
 RIGHT-OF-WAY FOR COUNTY ROAD ALONG THE NORTH BOUNDARY LINE THEREOF;

AND EXCEPT TRACTS OF LAND WITHIN THE WEST HALF OF THE NORTHEAST QUARTER HERETOFORE CONVEYED TO THE KITTITAS RECLAMATION DISTRICT BY DEED DATED NOVEMBER 9, 1931, AND RECORDED IN VOLUME 52, OF DEEDS, PAGE 523.

AND EXCEPT THAT PORTION OF THE NORTHEAST QUARTER OF THE NORTHWEST QUARTER OF SAID SECTION 32 WHICH IS BOUNDED BY A LINE DESCRIBED AS FOLLOWS:

BEGINNING AT THE NORTHWEST CORNER OF SAID NORTHWEST QUARTER OF THE NORTHWEST QUARTER OF THE NORTHWEST QUARTER;
 THENCE SOUTH 88°35'23" EAST ALONG THE NORTH BOUNDARY OF SAID NORTHWEST QUARTER, 1850.97 FEET;
 THENCE SOUTH 1°24'35" WEST, 36.04 FEET TO THE TRUE POINT OF BEGINNING;
 THENCE SOUTH 5°21'08" WEST, 329.04 FEET;
 THENCE SOUTH 85°34'08" EAST, 171.27 FEET;
 THENCE SOUTH 15°57'03" EAST, 85.63 FEET;
 THENCE NORTH 87°02'57" EAST, 182.20 FEET;
 THENCE NORTH 2°21'09" WEST, 306.47 FEET;
 THENCE NORTH 86°36'56" EAST, 119.08 FEET;
 THENCE NORTH 2°50'22" EAST, 88.87 FEET;
 THENCE NORTH 88°18'56" WEST, 436.46 FEET TO THE TRUE POINT OF BEGINNING.

PARCELS E AND F:
 THE EAST HALF OF THE NORTHEAST QUARTER OF SECTION 32, TOWNSHIP 19 NORTH, RANGE 18 EAST, W.M., RECORDS OF KITTITAS COUNTY, WASHINGTON;

EXCEPT RIGHT-OF-WAY OF SMITHSON ROAD ALONG THE NORTH LINE AND THE RIGHT-OF-WAY OF LOWER GREEN CANYON ROAD ALONG THE EAST LINE.

PARCEL G AND H:
 THE EAST HALF OF THE SOUTHEAST QUARTER OF SECTION 32, TOWNSHIP 19 NORTH, RANGE 18 EAST, W.M., RECORDS OF KITTITAS COUNTY, WASHINGTON;

EXCEPT A TRACT OF LAND OF VARIOUS WIDTHS OVER AND ACROSS THE SOUTHEAST QUARTER OF THE SOUTHEAST QUARTER OF SAID SECTION AND OTHER LANDS AS CONVEYED TO KITTITAS RECLAMATION DISTRICT BY DEED RECORDED IN VOLUME 50 OF DEEDS, PAGE 525, UNDER AUDITOR'S FILE NUMBER 108164;

AND EXCEPT THE RIGHT-OF-WAY FOR LOWER GREEN CANYON ROAD ALONG THE EAST LINE THEREOF.

PARCEL I:
 THE EAST HALF OF THE SOUTHWEST QUARTER AND THE WEST HALF OF THE SOUTHEAST QUARTER OF SECTION 32, TOWNSHIP 19 NORTH, RANGE 18 EAST, W.M., RECORDS OF KITTITAS COUNTY, WASHINGTON;

EXCEPT A STRIP OF LAND 75 FEET IN WIDTH, HAVING 37.5 FEET OF SUCH WIDTH ON EACH SIDE OF THE FOLLOWING DESCRIBED CENTERLINE OF SURVEY;
 BEGINNING AT A POINT ON THE SOUTH BOUNDARY LINE OF SAID SECTION, WHICH IS 753.2 FEET, MORE OR LESS, WEST OF THE SOUTHEAST CORNER OF THE SOUTHWEST QUARTER OF THE SOUTHEAST QUARTER OF SAID SECTION, AND RUNNING THENCE 187 FEET ALONG A 5° CURVE TO THE RIGHT, SAID CURVE BEING GOVERNED BY A TANGENT BEARING NORTH 43°57' EAST;
 THENCE ALONG A 6° CURVE TO THE RIGHT, 899.2 FEET, MORE OR LESS, TO A POINT ON THE EAST BOUNDARY LINE OF SAID SOUTHWEST QUARTER OF THE SOUTHEAST QUARTER OF SAID SECTION; AS CONVEYED TO THE CASCADE LUMBER COMPANY, A CORPORATION, BY DEED DATED NOVEMBER 17, 1925, RECORDED IN VOLUME 43 OF DEEDS, PAGE 26.

AND EXCEPT ALL OF THAT TRIANGULAR STRIP OF LAND LYING BETWEEN THE SOUTHEASTERLY BOUNDARY LINE OF THE ABOVE DESCRIBED STRIP OF LAND AND THE SOUTH BOUNDARY LINE OF SAID SECTION AND THE EAST BOUNDARY LINE OF SAID SOUTHWEST QUARTER OF THE SOUTHEAST QUARTER OF SAID SECTION, AS CONVEYED TO THE CASCADE LUMBER COMPANY, A CORPORATION, BY DEED DATED NOVEMBER 17, 1925, RECORDED IN VOLUME 43 OF DEEDS, PAGE 26.

AND EXCEPT THAT PORTION OF THE NORTHEAST QUARTER OF THE SOUTHWEST QUARTER OF SAID SECTION 32 WHICH IS BOUNDED BY A LINE DESCRIBED AS FOLLOWS:

BEGINNING AT THE NORTHWEST CORNER OF SAID NORTHEAST QUARTER OF THE SOUTHWEST QUARTER AT WHICH POINT IS THE TRUE POINT OF BEGINNING;
 THENCE SOUTH 1°37'46" WEST, ALONG THE WEST LINE OF SAID NORTHEAST QUARTER OF THE SOUTHWEST QUARTER, 1186.20 FEET;
 THENCE NORTH 89°13'51" EAST, 17.13 FEET;
 THENCE NORTH 2°06'49" EAST, 431.90 FEET;
 THENCE NORTH 24°52'47" EAST, 74.66 FEET;
 THENCE NORTH 45°14'19" EAST, 200.44 FEET;
 THENCE NORTH 52°11'52" EAST, 216.64 FEET;
 THENCE NORTH 24°34'32" EAST, 435.48 FEET TO THE NORTH BOUNDARY OF SAID NORTHEAST QUARTER OF THE SOUTHWEST QUARTER;
 THENCE NORTH 88°14'30" WEST, 525.62 FEET TO THE TRUE POINT OF BEGINNING.

PER TITLE REPORT NUMBER 10577 PROVIDED BY STEWART TITLE GUARANTY COMPANY.

CLOSURE/PROCEDURAL STATEMENT

1. THE RELATIVE POSITION OF THE SURVEY MONUMENTS SHOWN ON THIS DRAWING ARE BASED ON A CLOSED GPS OBSERVATION NETWORK.
 2. THIS SURVEY WAS PERFORMED WITH TRIMBLE 4600LS GPS RECEIVERS AND A TOPCON 211D ELECTRONIC THEODOLITE READING DIRECT TO 5 SECONDS OF ARC AND MEASURING DISTANCE ±(3MM±(2PPMxD)). NGS BASELINE COMPARED SEPTEMBER 1998 THIS SURVEY MEETS THE MINIMUM STANDARDS SET FORTH IN WAC 332-130.

LEGEND

- (M) DATA PER MEASUREMENT
- (C) DATA PER CALCULATION
- (R1) DATA PER REFERENCE 1
- (R2) DATA PER REFERENCE 2
- (R3) DATA PER REFERENCE 3
- (R4) DATA PER REFERENCE 4
- (R5) DATA PER REFERENCE 5
- (R6) DATA PER REFERENCE 6
- (R7) DATA PER REFERENCE 7
- (R8) DATA PER REFERENCE 8
- (R9) DATA PER REFERENCE 9
- (R10) DATA PER REFERENCE 10
- SET BAR AND CAP WITHIN 90 DAYS OF RECORDING

SURVEYOR NOTES

1. MEASUREMENTS AND CALCULATIONS SHOWN ON THIS SURVEY ARE AT GRID. THE AVERAGE GRID FACTOR DERIVED FOR THIS AREA IS .999859933 WHICH EQUALS 1/1.00014008.

SURFACE DISTANCE = $\frac{\text{GRID DISTANCE}}{.999859933}$

2. MEASUREMENTS SHOWN FROM THE OTHER SURVEYS ARE AT THE SURFACE. THE CONVERSION WILL NEED TO BE DONE TO COMPARE THE DISTANCES.

3. O'HARE'S BAR & CAPS FOUND ON THE MCKINSEY PROPERTY FROM THE 1976 RECORD OF SURVEY WERE NOT ACCEPTED DUE TO THE LACK OF INFORMATION ON HOW THE CONTROLLING MONUMENTS WERE ESTABLISHED.

BASIS OF BEARING

GPS OBSERVATIONS ON THE SECTIONAL MONUMENTS PERFORMED ON JULY 24 THROUGH JULY 27, 2000.

REFERENCES

- 1.) RECORD OF SURVEY BY CHARLES A. CRUSE JR. RECORDED UNDER BOOK 19 OF SURVEYS, PAGE 122, RECORDS OF KITTITAS COUNTY.
- 2.) RECORD OF SURVEY BY CHARLES A. CRUSE JR. RECORDED UNDER BOOK 16 OF SURVEYS, PAGE 81, RECORDS OF KITTITAS COUNTY.
- 3.) RECORD OF SURVEY BY ROBERT J. BOGDON RECORDED UNDER BOOK 24 OF SURVEYS, PAGE 230, RECORDS OF KITTITAS COUNTY.
- 4.) RECORD OF SURVEY BY MICHAEL J. COKER RECORDED UNDER BOOK 14 OF SURVEYS, PAGE 65, RECORDS OF KITTITAS COUNTY.
- 5.) RECORD OF SURVEY BY CHARLES A. CRUSE JR. RECORDED UNDER BOOK 20 OF SURVEYS, PAGE 27, RECORDS OF KITTITAS COUNTY.
- 6.) HOWARD'S END PLAT BY CHARLES A. CRUSE JR. RECORDED UNDER VOLUME 8 OF PLATS, PAGE 119, RECORDS OF KITTITAS COUNTY.
- 7.) RECORD OF SURVEY BY ROBERT R. RUMP RECORDED UNDER BOOK 4 OF SURVEYS, PAGES 10 THROUGH 14, RECORDS OF KITTITAS COUNTY.
- 8.) RECORD OF SURVEY BY CHARLES A. CRUSE JR. RECORDED UNDER BOOK 19 OF SURVEYS, PAGE 217, RECORDS OF KITTITAS COUNTY.
- 9.) RECORD OF SURVEY BY CHARLES A. CRUSE JR. RECORDED UNDER BOOK 19 OF SURVEYS, PAGE 185, RECORDS OF KITTITAS COUNTY.
- 10.) RECORD OF SURVEY BY JEROLD D. O'HARE RECORDED UNDER BOOK 2 OF SURVEYS, PAGE 71, RECORDS OF KITTITAS COUNTY.

RECORDER'S CERTIFICATE

filed for record this 29th day of Dec., 2000 at 9:24 A.M. in book 25 of Surveys at page 187 at the request of Jeffery T. Moog.

Beverly M. Allanbaugh
 Auditor

LAND SURVEYOR'S CERTIFICATE

This map correctly represents a survey made by me or under my direction in conformance with the requirements of the Survey Recording Act at the request of Development Services of America in July through August, 2000.

[Signature]
 Certificate No. 30023

CERTIFICATE OF CONFORMANCE

This survey was performed with a Topcon GTS 211-D electronic theodolite reading direct to 5 seconds of arc and measuring distance ±(3+(2ppm X D)) mm. NGS baseline compared April 1998. This survey meets the minimum standards set forth in WAC 332-130.

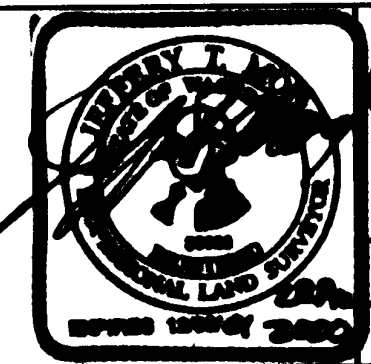

DUNCANSON

Company, Inc.
 CIVIL ENGINEERING · SURVEYING · LAND PLANNING
 14212 Ambaum Blvd. S.W. Ste. 301, Seattle, Washington 98166
 Phone: (206) 244-4141 Fax: (206) 244-4441

DWN. BY	KJW	DATE	08/02/00	JOB NO.	00731
CHKD. BY	JTM	SCALE	1" = 1000'	SHEET	1 OF 6

VOL./PAGE
 Vol. 25 Pg. 187

RECORD OF SURVEY

PORTION OF SECTIONS 29, 30, & 32 T. 19 N., R. 18 E., W.M.
 & SECTION 4 T. 18 N., R. 18 E., W.M.

RECORDING NO.
 2000 12 290001

VOL./PAGE
 Vol. 25 Pg. 188

NOTES:

- 1) AN EASEMENT IN FAVOR OF PUD NO. 1 OF KITTITAS COUNTY PER AUDITOR FILE NUMBER 155299 EXISTS ON A PORTION OF PARCEL I. THE LEGAL DESCRIPTION CONTAINED IN SAID EASEMENT IS NOT SUFFICIENT TO DETERMINE ITS EXACT LOCATION AND THERE ARE NO STREETS, ROADS, OR HIGHWAYS IN THE DESCRIBED PROPERTY. (STEWART EXCEPTION NUMBER 23)
- 2) AN AGREEMENT EXISTS FOR THE PURPOSE OF AN IRRIGATION DITCH ON A PORTION OF GOVERNMENT LOT 3 LYING SOUTH OF THE RIGHT-OF-WAY OF THE CANAL, SECTION 30 PER AUDITOR FILE NUMBER 312157. UNABLE TO LOCATE DUE TO LACK OF INFORMATION. (STEWART EXCEPTION NUMBER 24)
- 3) A POSSIBLE UNRECORDED EASEMENT EXISTS FOR WOLD AND MUNSON DITCH PER STEWART TITLE OF KITTITAS COUNTY ORDER NUMBER 10577. AUDITOR FILE NUMBER OR EXACT LOCATION ARE NOT DISCLOSED. (STEWART EXCEPTION NUMBER 26)
- 4) A LACK OF A RIGHT TO ACCESS TO AND FROM PARCEL C IS MENTIONED IN SAID TITLE REPORT. (STEWART EXCEPTION NUMBER 27)

SURVEY NOTES

MEASUREMENTS AND CALCULATIONS SHOWN ON THIS SURVEY ARE AT GRID. THE AVERAGE GRID FACTOR DERIVED FOR THIS AREA IS .999859933 WHICH EQUALS 1/1.00014008.

SURFACE DISTANCE = $\frac{\text{GRID DISTANCE}}{.999859933}$

TOTAL ACREAGE = 986.20 AC

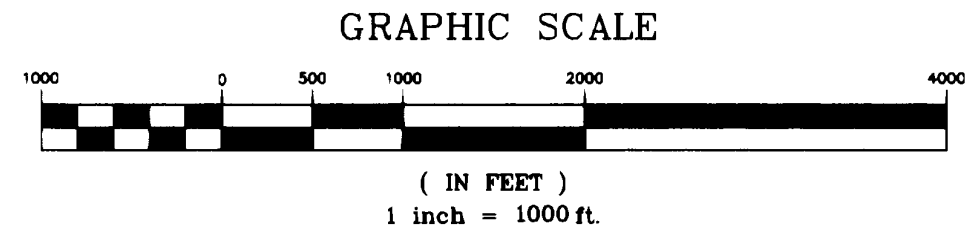
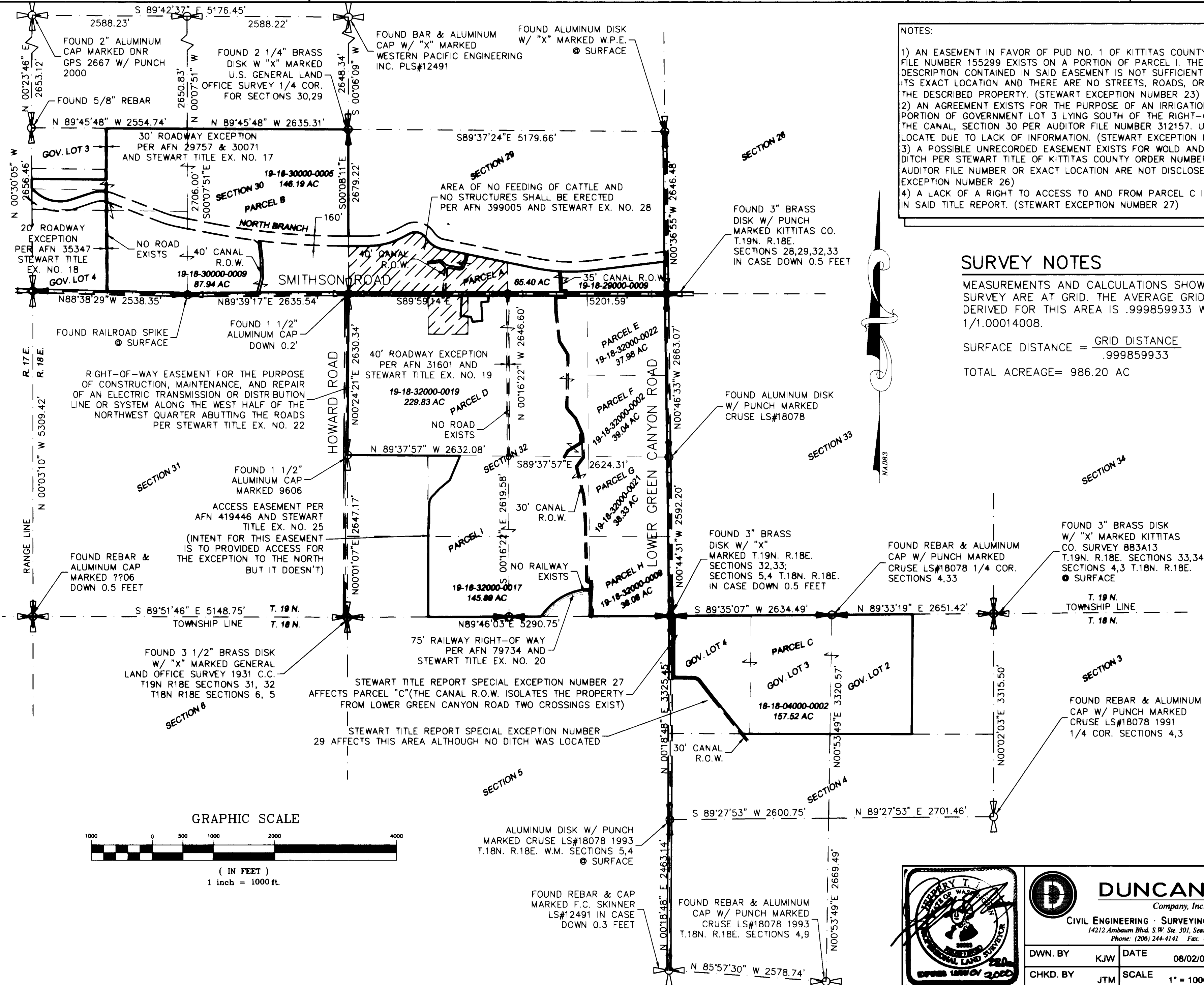

DUNCANSON
 Company, Inc.
 CIVIL ENGINEERING · SURVEYING · LAND PLANNING
 14212 Ambaum Blvd. S.W. Ste. 301, Seattle, Washington 98146
 Phone: (206) 244-4141 Fax: (206) 244-4441

DWN. BY	KJW	DATE	08/02/00	JOB NO.	00731
CHKD. BY	JTM	SCALE	1" = 1000'	SHEET	2 OF 6

VOL./PAGE
 Vol. 25 Pg. 188

RECORD OF SURVEY

PORTION OF SECTIONS 29, 30, & 32 T. 19 N., R. 18 E., W.M. & SECTION 4 T. 18 N., R. 18 E., W.M.

RECORDING NO. 200012290001

VOL./PAGE Vol. 25 Pg. 189

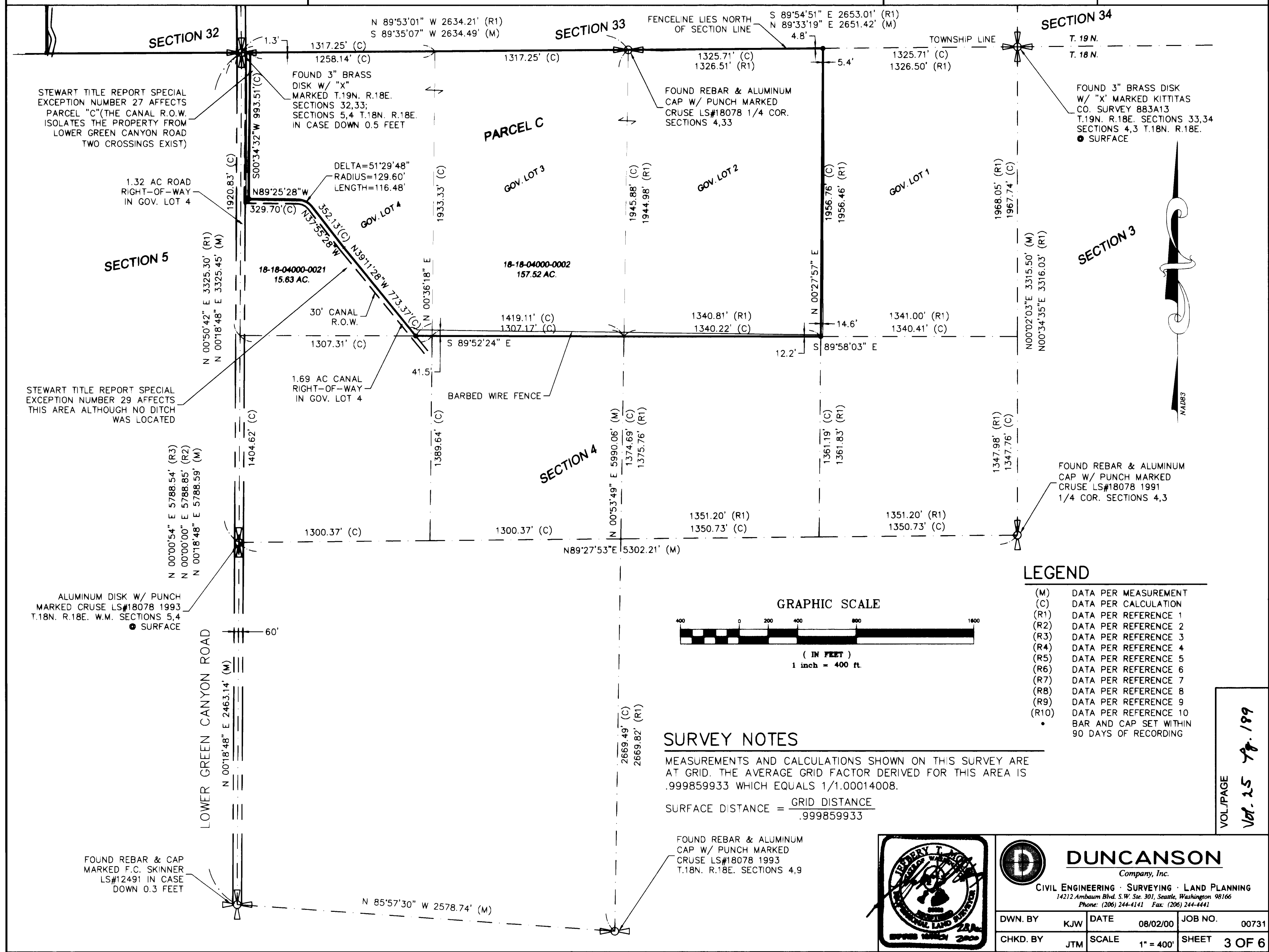

- ### LEGEND
- (M) DATA PER MEASUREMENT
 - (C) DATA PER CALCULATION
 - (R1) DATA PER REFERENCE 1
 - (R2) DATA PER REFERENCE 2
 - (R3) DATA PER REFERENCE 3
 - (R4) DATA PER REFERENCE 4
 - (R5) DATA PER REFERENCE 5
 - (R6) DATA PER REFERENCE 6
 - (R7) DATA PER REFERENCE 7
 - (R8) DATA PER REFERENCE 8
 - (R9) DATA PER REFERENCE 9
 - (R10) DATA PER REFERENCE 10
 - BAR AND CAP SET WITHIN 90 DAYS OF RECORDING

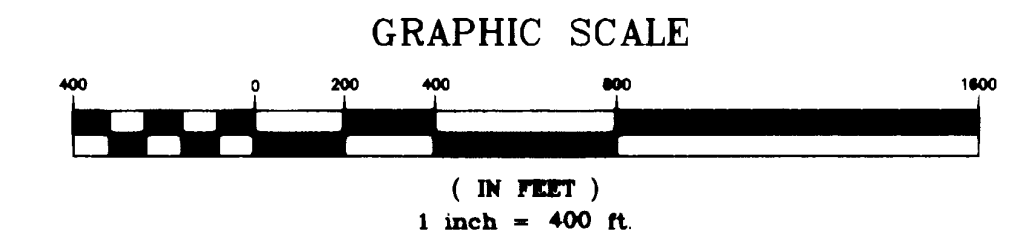

SURVEY NOTES

MEASUREMENTS AND CALCULATIONS SHOWN ON THIS SURVEY ARE AT GRID. THE AVERAGE GRID FACTOR DERIVED FOR THIS AREA IS .999859933 WHICH EQUALS 1/1.00014008.

SURFACE DISTANCE = $\frac{\text{GRID DISTANCE}}{.999859933}$

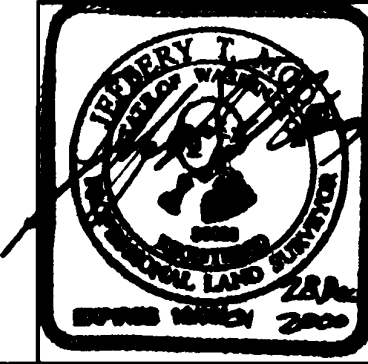

DUNCANSON
Company, Inc.
CIVIL ENGINEERING · SURVEYING · LAND PLANNING
14212 Ambaum Blvd. S.W. Ste. 301, Seattle, Washington 98166
Phone: (206) 244-4141 Fax: (206) 244-4441

DWN. BY	KJW	DATE	08/02/00	JOB NO.	00731
CHKD. BY	JTM	SCALE	1" = 400'	SHEET	3 OF 6

VOL./PAGE Vol. 25 Pg. 189

RECORD OF SURVEY

PORTION OF SECTIONS 29, 30, & 32 T. 19 N., R. 18 E., W.M.
& SECTION 4 T. 18 N., R. 18 E., W.M.

RECORDING NO. 2000 12 29 0001

VOL./PAGE Vol. 25 of 190

FOUND BAR & ALUMINUM CAP W/ "X" MARKED WESTERN PACIFIC ENGINEERING INC. PLS#12491

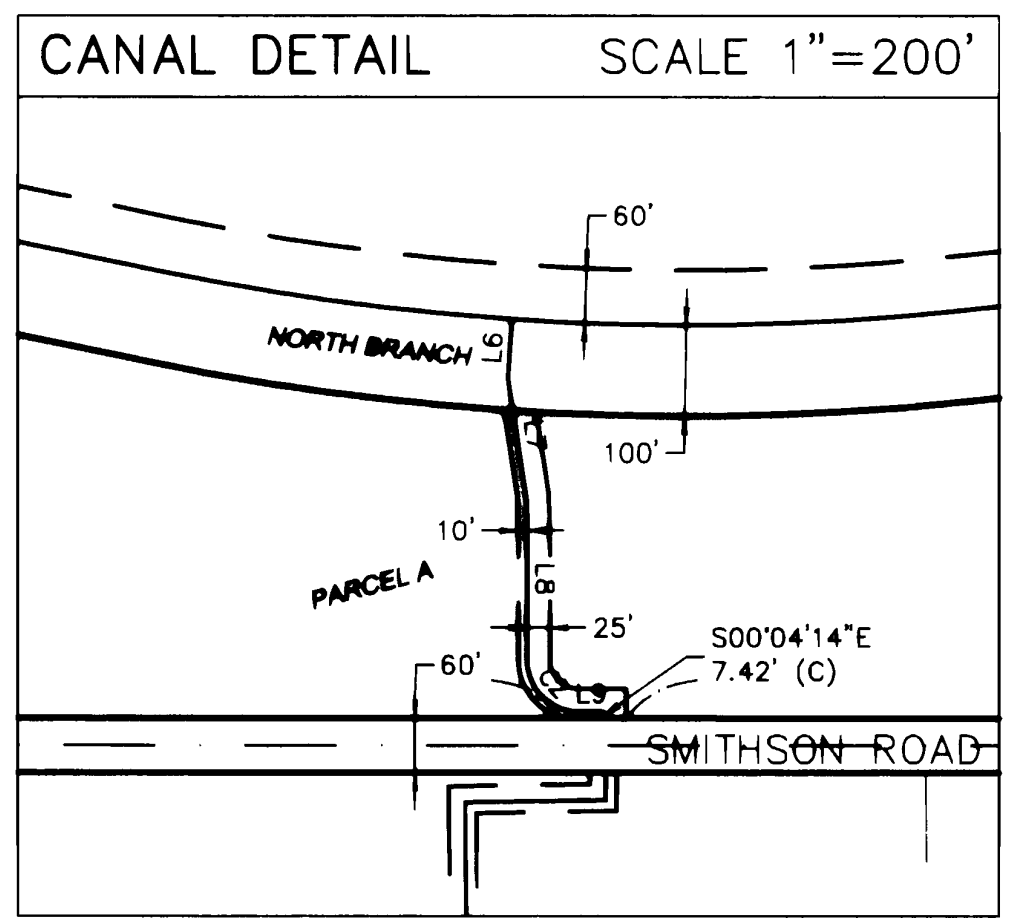
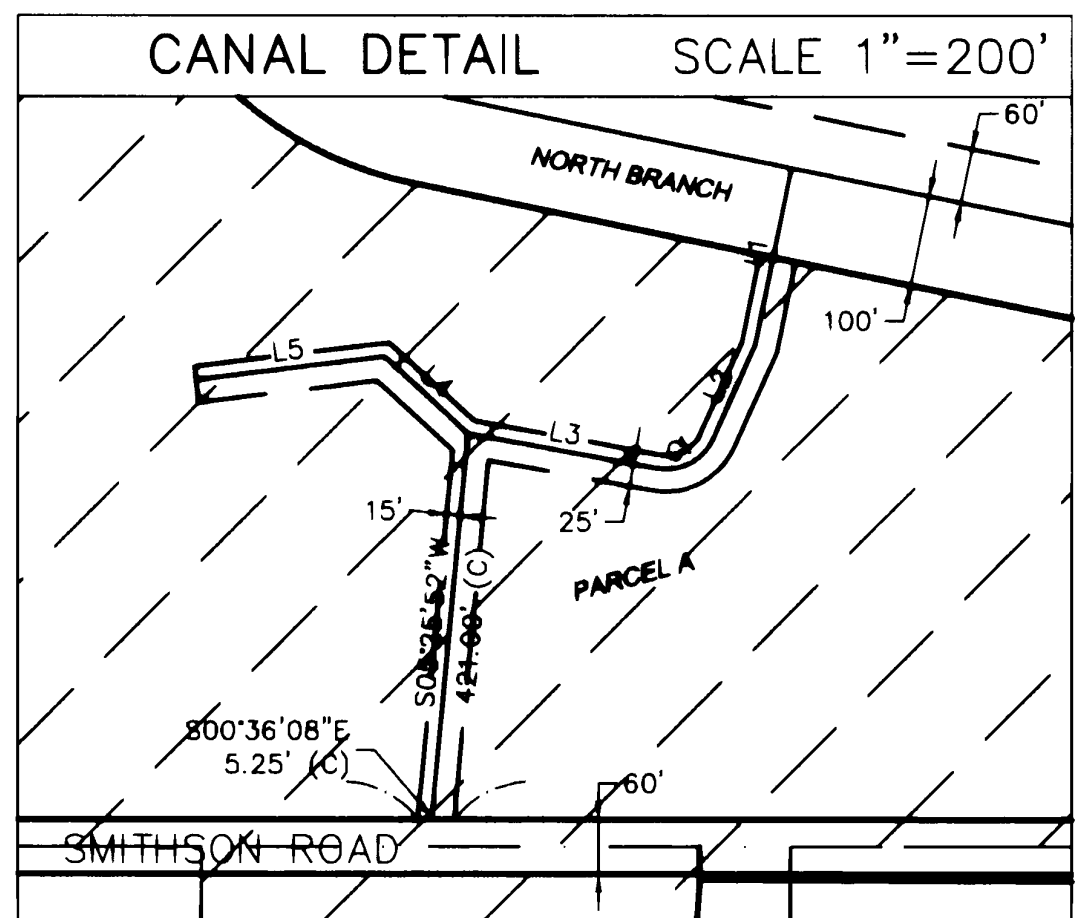

LINE TABLE		
LINE	BEARING	LENGTH
L1	S11°31'52"W	200.00'
L2	S24°16'52"W	111.20'
L3	N79°43'08"W	212.80'
L4	N47°31'08"W	125.00'
L5	S82°59'52"W	209.00'
L6	S03°50'46"W	65.00'
L7	S08°50'14"E	135.00'
L8	S00°04'14"E	175.70'
L9	N89°55'46"E	27.30'

CURVE TABLE			
CURVE	LENGTH	RADIUS	DELTA
C1	76.01	57.30	76°00'00"
C2	90.02	57.31	90°00'00"

S 00°05'26" W 2648.73' (R4)
S 00°06'09" W 2648.34' (M)

FOUND 2 1/4" BRASS DISK W "X" MARKED U.S. GENERAL LAND OFFICE SURVEY 1/4 COR. FOR SECTIONS 30,29

FOUND ALUMINUM DISK W/ "X" MARKED W.P.E. SURFACE

S89°37'24"E 5179.66' (M)
S89°38'05"E 5180.24' (R4)

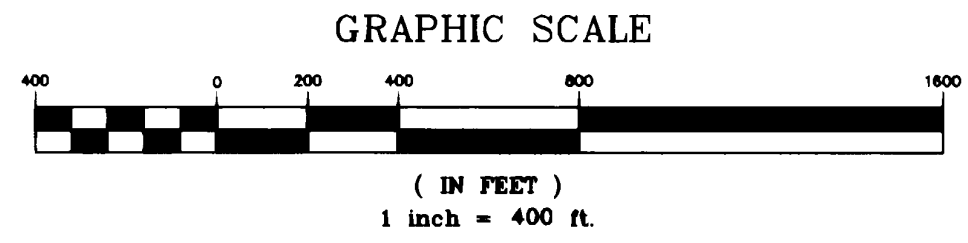

LEGEND

- (M) DATA PER MEASUREMENT
- (C) DATA PER CALCULATION
- (R1) DATA PER REFERENCE 1
- (R2) DATA PER REFERENCE 2
- (R3) DATA PER REFERENCE 3
- (R4) DATA PER REFERENCE 4
- (R5) DATA PER REFERENCE 5
- (R6) DATA PER REFERENCE 6
- (R7) DATA PER REFERENCE 7
- (R8) DATA PER REFERENCE 8
- (R9) DATA PER REFERENCE 9
- (R10) DATA PER REFERENCE 10
- BAR AND CAP SET WITHIN 90 DAYS OF RECORDING

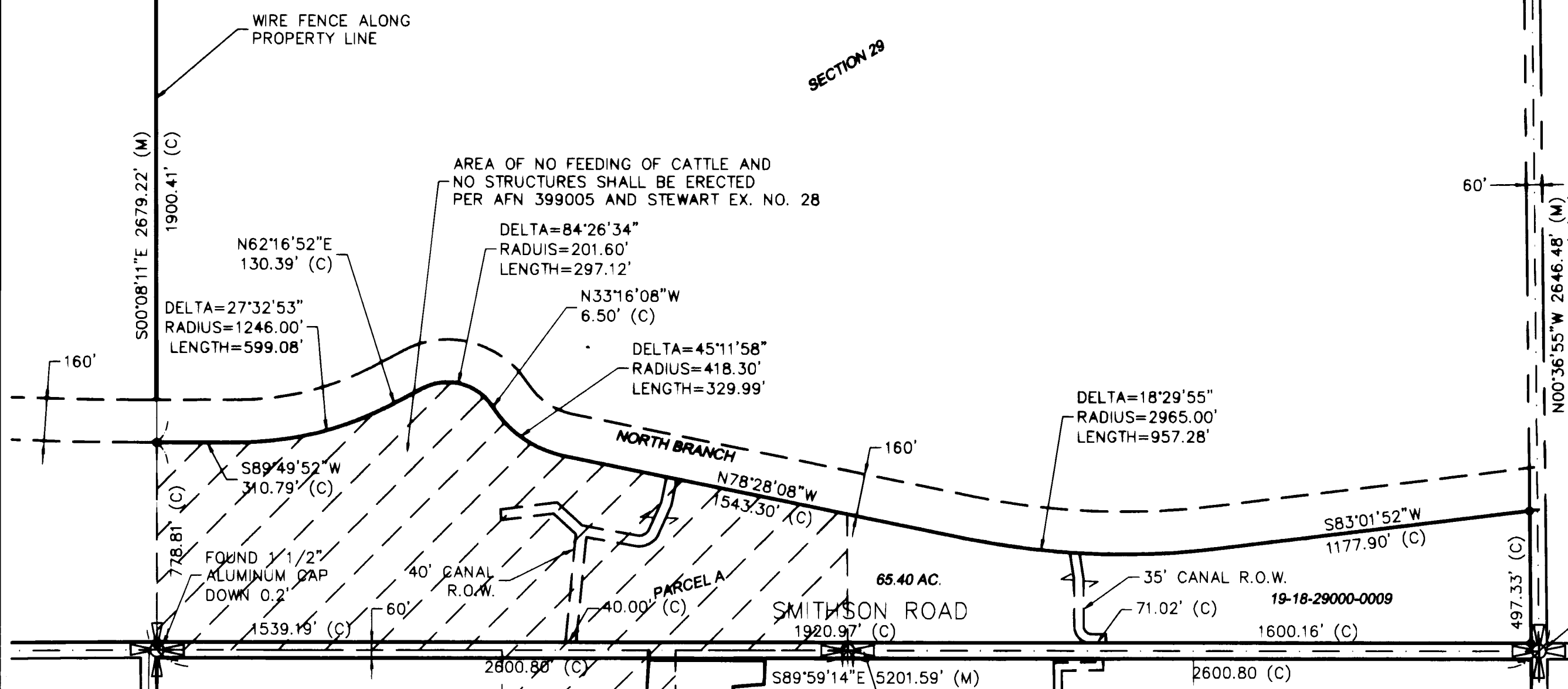

SURVEY NOTES

MEASUREMENTS AND CALCULATIONS SHOWN ON THIS SURVEY ARE AT GRID. THE AVERAGE GRID FACTOR DERIVED FOR THIS AREA IS .999859933 WHICH EQUALS 1/1.00014008.

$$\text{SURFACE DISTANCE} = \frac{\text{GRID DISTANCE}}{.999859933}$$

SET 5/8" BAR WITH ALUM. CAP WITHIN 90 DAYS OF RECORDING

FOUND 3" BRASS DISK W/ PUNCH MARKED KITTITAS CO. T.19N. R.18E. SECTIONS 28,29,32,33 IN CASE DOWN 0.5 FEET

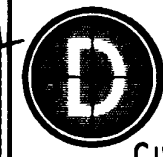

DUNCANSON

Company, Inc.
CIVIL ENGINEERING · SURVEYING · LAND PLANNING
14212 Ambaum Blvd. S.W. Ste. 301, Seattle, Washington 98166
Phone: (206) 244-4141 Fax: (206) 244-4441

DWN. BY	KJW	DATE	08/02/00	JOB NO.	00731
CHKD. BY	JTM	SCALE	1" = 400'	SHEET	4 OF 6

VOL./PAGE Vol. 25 of 190

RECORD OF SURVEY

PORTION OF SECTIONS 29, 30, & 32 T. 19 N., R. 18 E., W.M.
& SECTION 4 T. 18 N., R. 18 E., W.M.

RECORDING NO.
2000 12 290001

VOL./PAGE
Vol. 25 Pg. 191

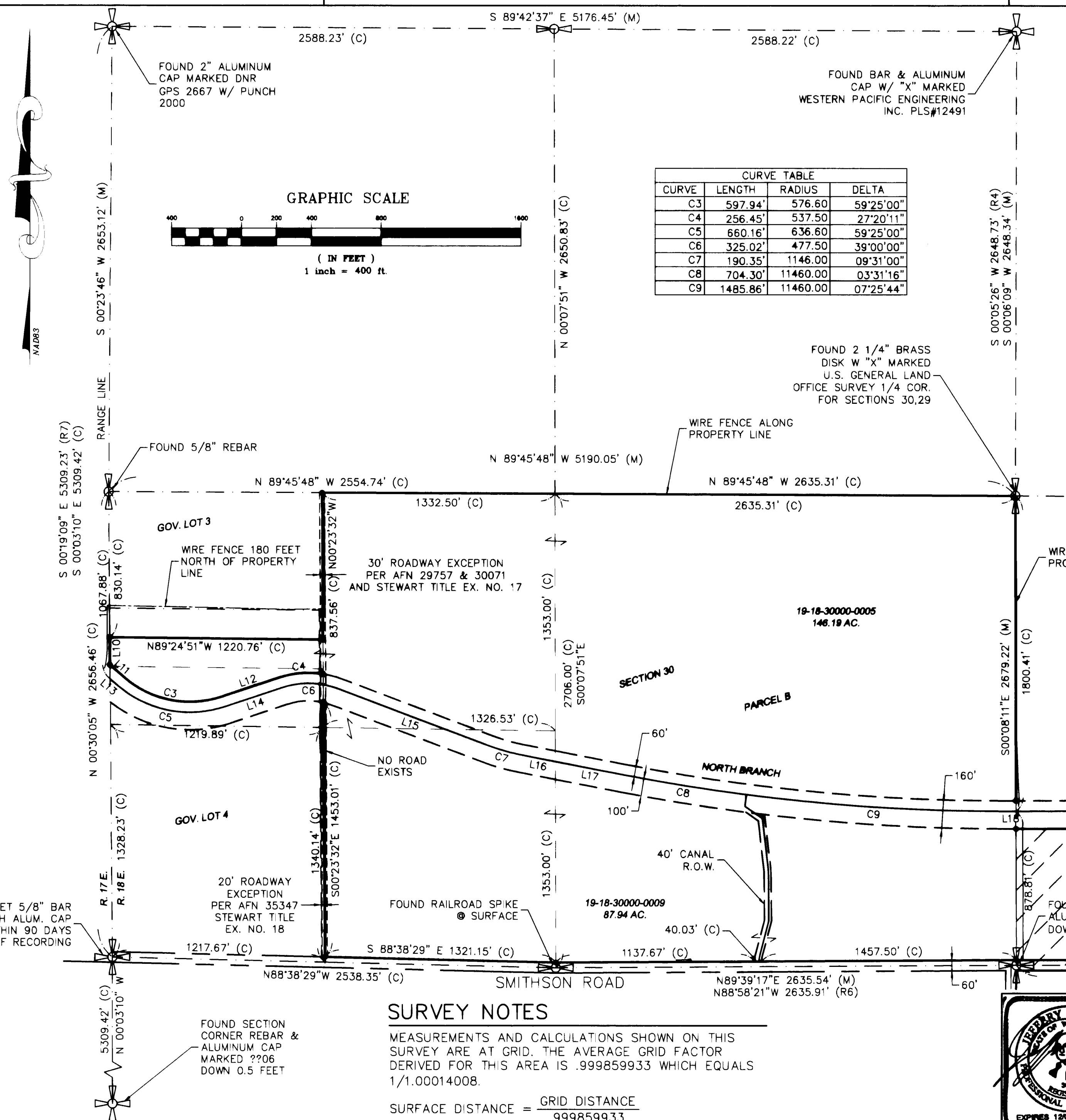

FOUND 2" ALUMINUM CAP MARKED DNR GPS 2667 W/ PUNCH 2000

FOUND BAR & ALUMINUM CAP W/ "X" MARKED WESTERN PACIFIC ENGINEERING INC. PLS#12491

FOUND 2 1/4" BRASS DISK W "X" MARKED U.S. GENERAL LAND OFFICE SURVEY 1/4 COR. FOR SECTIONS 30, 29

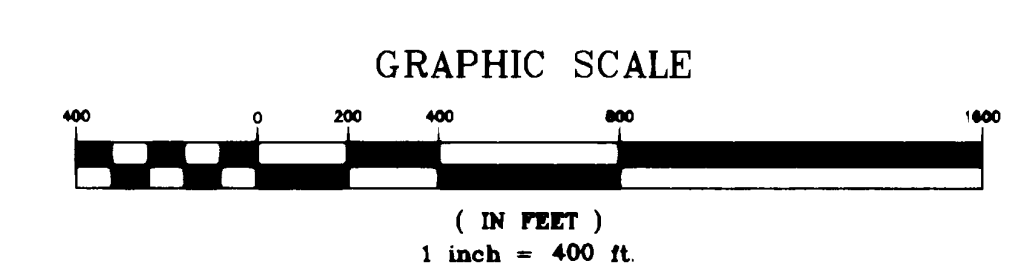

CURVE TABLE			
CURVE	LENGTH	RADIUS	DELTA
C3	597.94'	576.60	59°25'00"
C4	256.45'	537.50	27°20'11"
C5	660.16'	636.60	59°25'00"
C6	325.02'	477.50	39°00'00"
C7	190.35'	1146.00	09°31'00"
C8	704.30'	11460.00	03°31'16"
C9	1485.86'	11460.00	07°25'44"

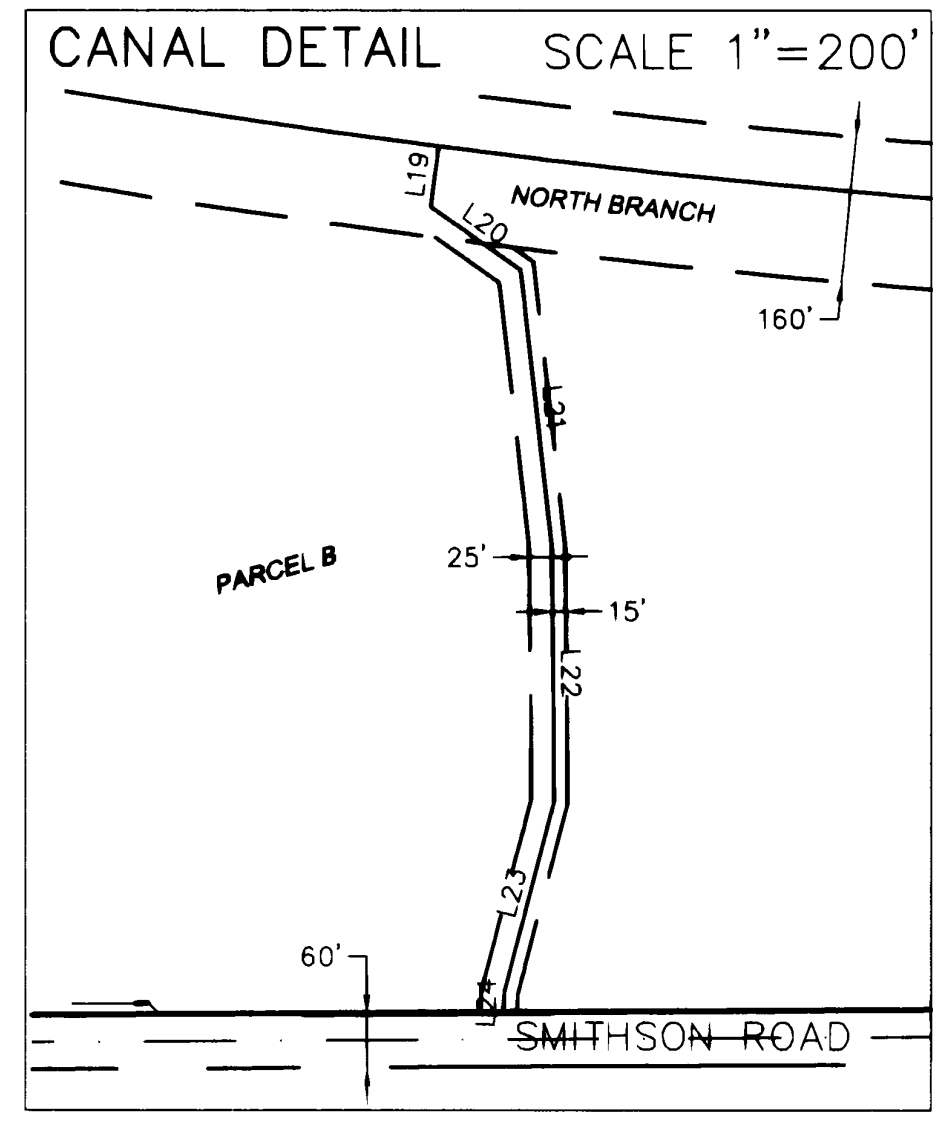

LINE TABLE		
LINE	BEARING	LENGTH
L10	S00°30'05"E	157.58'
L11	N48°58'03"W	105.19'
L12	N71°36'57"E	345.40'
L13	N48°58'03"W	52.04'
L14	N71°36'57"E	345.40'
L15	N69°23'03"W	922.60'
L16	N78°50'22"W	219.81'
L17	N79°07'00"W	387.10'
L18	N89°53'12"W	61.20'
L19	S07°21'44"W	67.00'
L20	S55°13'16"E	121.60'
L21	S06°29'16"E	306.30'
L22	S00°33'16"E	279.70'
L23	S14°40'44"W	218.40'
L24	S01°56'44"W	21.18'

LEGEND

- (M) DATA PER MEASUREMENT
 - (C) DATA PER CALCULATION
 - (R1) DATA PER REFERENCE 1
 - (R2) DATA PER REFERENCE 2
 - (R3) DATA PER REFERENCE 3
 - (R4) DATA PER REFERENCE 4
 - (R5) DATA PER REFERENCE 5
 - (R6) DATA PER REFERENCE 6
 - (R7) DATA PER REFERENCE 7
 - (R8) DATA PER REFERENCE 8
 - (R9) DATA PER REFERENCE 9
 - (R10) DATA PER REFERENCE 10
- BAR AND CAP SET WITHIN 90 DAYS OF RECORDING

SURVEY NOTES

MEASUREMENTS AND CALCULATIONS SHOWN ON THIS SURVEY ARE AT GRID. THE AVERAGE GRID FACTOR DERIVED FOR THIS AREA IS .999859933 WHICH EQUALS 1/1.00014008.

$$\text{SURFACE DISTANCE} = \frac{\text{GRID DISTANCE}}{.999859933}$$



DUNCANSON
Company, Inc.
CIVIL ENGINEERING · SURVEYING · LAND PLANNING
14212 Ambaum Blvd. S.W. Ste. 301, Seattle, Washington 98166
Phone: (206) 244-4141 Fax: (206) 244-4441

DWN. BY	KJW	DATE	08/02/00	JOB NO.	00731
CHKD. BY	JTM	SCALE	1" = 400'	SHEET	5 OF 6

VOL/PAGE
Vol. 25 Pg. 191

RECORD OF SURVEY

PORTION OF SECTIONS 29, 30, & 32 T. 19 N., R. 18 E., W.M. & SECTION 4 T. 18 N., R. 18 E., W.M.

RECORDING NO. 2000 12 290001

VOL./PAGE Vol. 25 Pg. 192

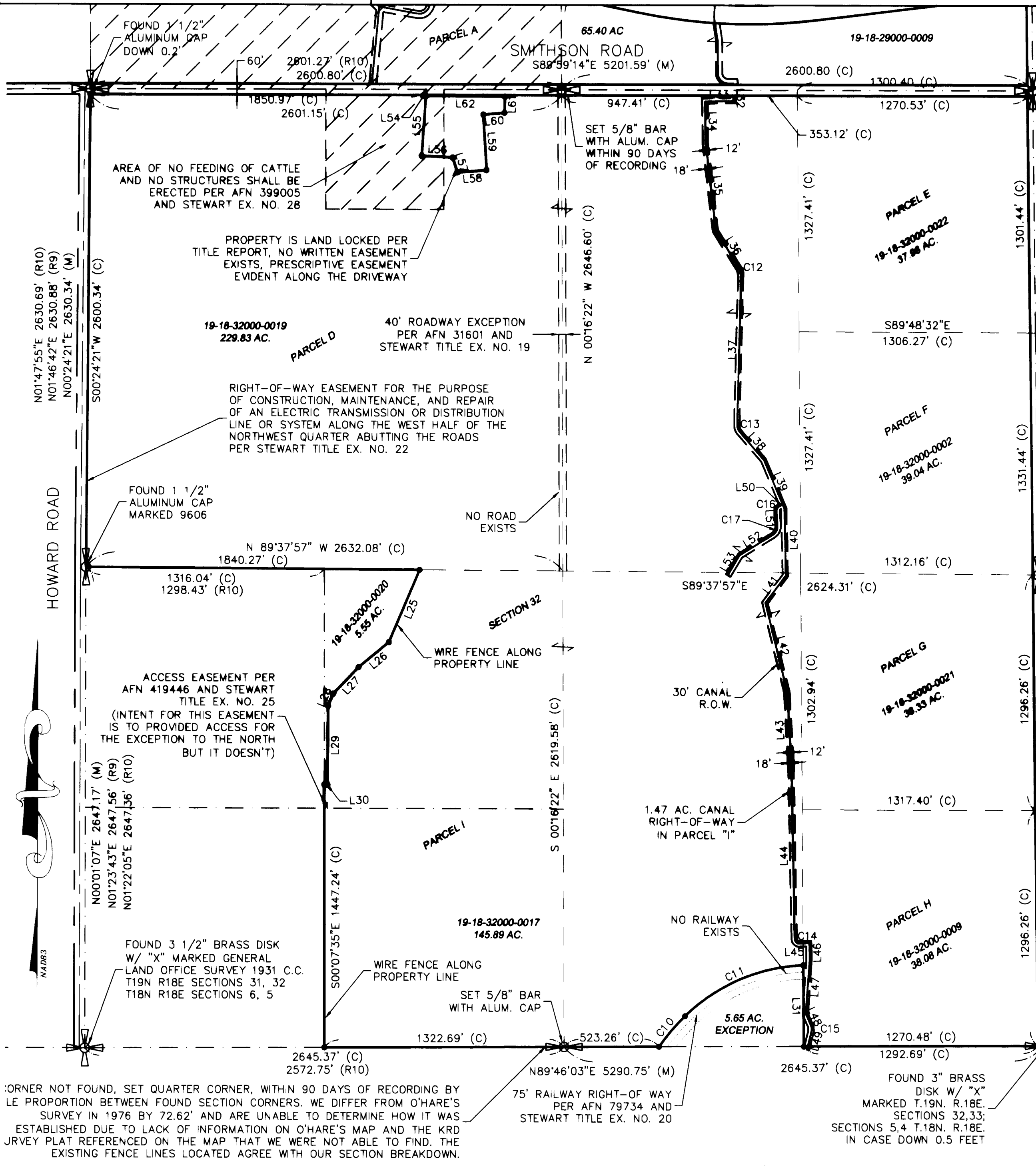

LINE TABLE		
LINE	BEARING	LENGTH
L25	N22°49'15"E	431.87'
L26	N50°26'35"E	216.64'
L27	N43°29'02"E	200.44'
L28	N23°07'30"E	74.66'
L29	N00°21'32"E	431.90'
L30	N87°28'34"E	17.13'
L31	S00°30'22"E	447.64'
L32	S00°48'41"E	30.47'
L33	S89°11'19"W	156.00'
L34	S00°48'41"E	225.00'
L35	S06°42'41"E	488.00'
L36	S32°14'41"E	247.70'
L37	S01°25'19"W	827.30'
L38	S41°04'41"E	204.80'
L39	S23°03'41"E	289.00'
L40	S01°20'41"E	370.00'
L41	S36°51'19"W	187.00'
L42	S13°58'41"E	505.00'
L43	S03°25'41"E	395.00'
L44	S01°10'41"E	964.40'
L45	N88°49'19"E	63.60'
L46	S01°10'41"E	87.00'
L47	S04°01'19"W	302.00'
L48	S23°42'41"E	70.30'
L49	S14°17'19"W	19.64'
L49	S14°17'19"W	81.36'
L50	S66°56'19"W	19.40'
L51	S04°33'41"E	77.80'
L52	S58°26'19"W	213.10'
L53	S31°10'19"W	129.00'
L54	S00°00'44"W	36.04'
L55	S03°57'17"W	329.04'
L56	S86°57'59"E	171.27'
L57	S17°20'54"E	85.63'
L58	N85°39'06"E	162.20'
L59	N03°45'00"W	306.47'
L60	N85°13'05"E	119.08'
L61	N01°26'31"E	88.87'
L62	N89°42'47"W	436.46'

- LEGEND**
- (M) DATA PER MEASUREMENT
 - (C) DATA PER CALCULATION
 - (R1) DATA PER REFERENCE 1
 - (R2) DATA PER REFERENCE 2
 - (R3) DATA PER REFERENCE 3
 - (R4) DATA PER REFERENCE 4
 - (R5) DATA PER REFERENCE 5
 - (R6) DATA PER REFERENCE 6
 - (R7) DATA PER REFERENCE 7
 - (R8) DATA PER REFERENCE 8
 - (R9) DATA PER REFERENCE 9
 - (R10) DATA PER REFERENCE 10
 - BAR AND CAP SET WITHIN 90 DAYS OF RECORDING

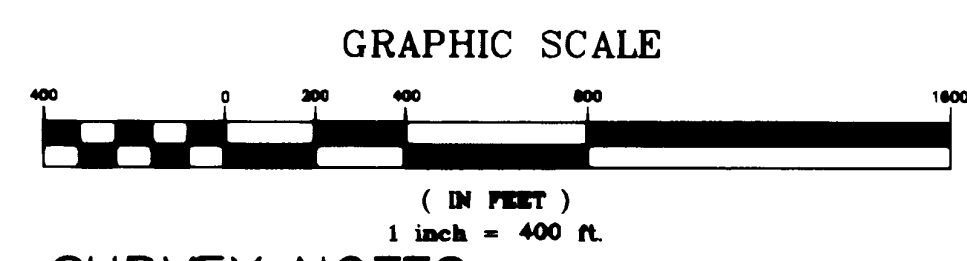

SURVEY NOTES

MEASUREMENTS AND CALCULATIONS SHOWN ON THIS SURVEY ARE AT GRID. THE AVERAGE GRID FACTOR DERIVED FOR THIS AREA IS .999859933 WHICH EQUALS 1/1.00014008.

SURFACE DISTANCE = $\frac{\text{GRID DISTANCE}}{.999859933}$

CURVE TABLE			
CURVE	LENGTH	RADIUS	DELTA
C10	220.60'	1183.42	10°40'49"
C11	727.94'	992.43	42°01'34"
C12	33.67'	57.30	33°40'00"
C13	42.50'	57.30	42°30'00"
C14	32.42'	28.60	64°57'00"
C15	38.00'	57.30	38°00'00"
C16	35.69'	28.60	71°30'00"
C17	63.00'	57.30	63°00'00"

CORNER NOT FOUND, SET QUARTER CORNER, WITHIN 90 DAYS OF RECORDING BY THE PROPORTION BETWEEN FOUND SECTION CORNERS. WE DIFFER FROM O'HARE'S SURVEY IN 1976 BY 72.62' AND ARE UNABLE TO DETERMINE HOW IT WAS ESTABLISHED DUE TO LACK OF INFORMATION ON O'HARE'S MAP AND THE KRD SURVEY PLAT REFERENCED ON THE MAP THAT WE WERE NOT ABLE TO FIND. THE EXISTING FENCE LINES LOCATED AGREE WITH OUR SECTION BREAKDOWN.



DUNCANSON
Company, Inc.
CIVIL ENGINEERING · SURVEYING · LAND PLANNING
14212 Ambaum Blvd. S.W. Ste. 301, Seattle, Washington 98166
Phone: (206) 244-4141 Fax: (206) 244-4441

DWN. BY	KJW	DATE	08/02/00	JOB NO.	00731
CHKD. BY	JTM	SCALE	1" = 400'	SHEET	6 OF 6

VOL./PAGE
Vol. 25 Pg. 192